

Patient report

Bio-Rad DATE: 05/25/2019
D-10 TIME: 06:55 PM
S/N: #DJ4I016123 Software version: 4.20-2
Sample ID: 10453199
Injection date 05/25/2019 06:51 PM
Injection #: 58 Method: HbA1c
Rack #: --- Rack position: 7

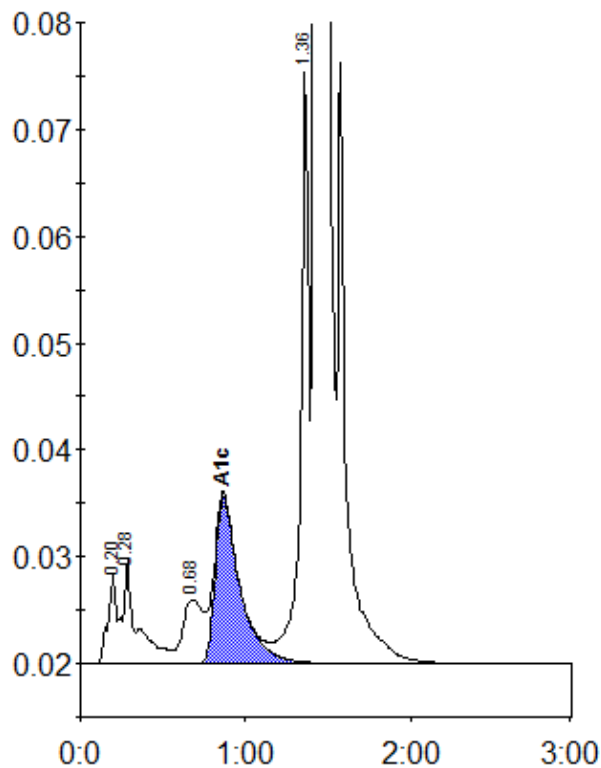

Peak table - ID: 10453199

Peak	R.time	Height	Area	Area %
A1a	0.20	8466	28597	0.9
A1b	0.28	9634	60349	1.8
LA1c/CHb-1	0.68	5986	51646	1.5
A1c	0.87	15675	162981	6.6
P3	1.36	55615	195973	5.8
A0	1.43	886581	2855143	85.1
Total Area:		3354689		

Concentration:	%
A1c	6.6